

1 Trumpet in B \flat

Sonne in der Nacht - für Wellblech

Peter Maffay / arr. Michael Werner

$\text{♩} = 120$

Refrain

Wiederholung 3 x

obere Stimme ab Wiederholung

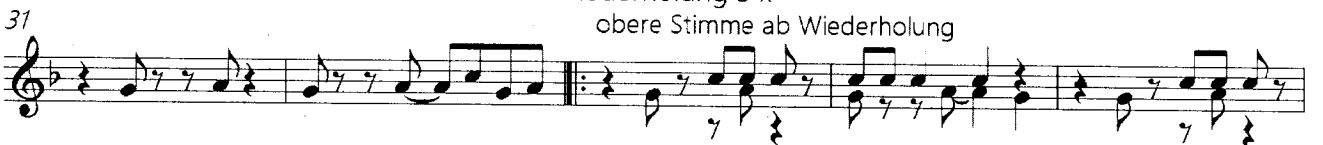

1 Trumpet in B \flat

41

45

49 Strophe 1 & 2

15

bei drittem Mal von Vorne und dann nach Ansage

Sonne in der Nacht - für Wellblech

♩ = 120

Peter Maffay / arr. Michael Werner

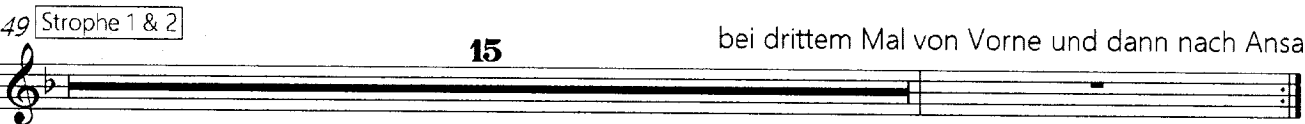
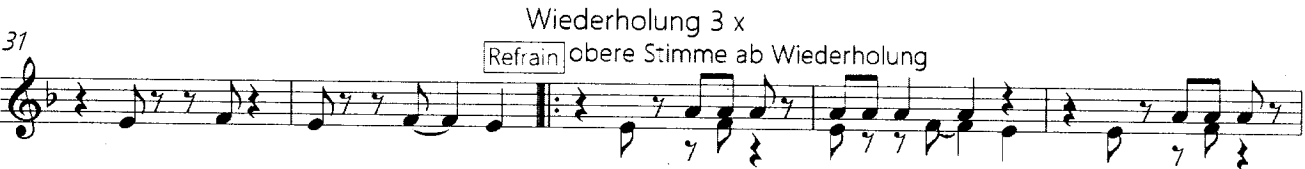
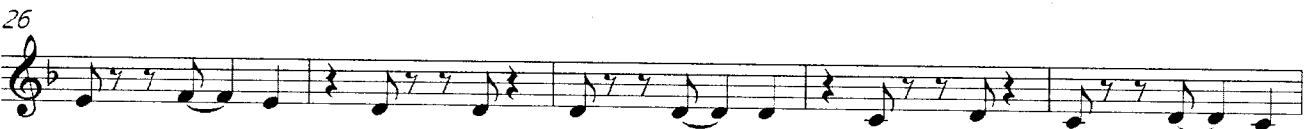
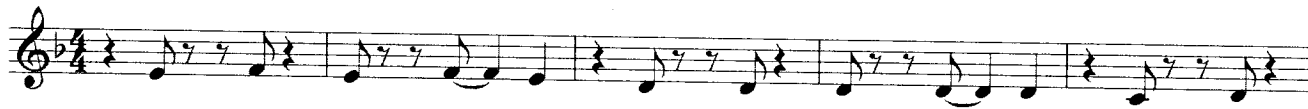

Sonne in der Nacht - für Wellblech

Peter Maffay / arr. Michael Werner

$\text{♩} = 120$

49 Strophe 1 & 2

bei drittem Mal von Vorne und dann nach Ansage

